

NOTICE!!

These documents have been scanned!

Do not place un-scanned documents beneath this notice!

Do not remove this notice from this file!

GPO Jacket No. 560-102
Print Order 61540
Rise Business Services, LLC
Job=AZ15 5/21/2019



Box Number= AZ15075



Claim Begin-End: AMC452566-AMC452566

1 Initial Receipt



AZ15075-19

AMC452444-AMC452831

United States Department of the Interior
Bureau of Land Management
 DIV OF LANDS, MINRLS & ENERGY
 ONE N CENTRAL AVE
 PHOENIX, AZ 85004 -4427
 Phone: 602-417-9200

Receipt

No: 4320623

Transaction #: 4437155	
Date of Transaction: 11/30/2018	
CUSTOMER:	
	STEVEN B HEISE 220 CAMINO CORTO SPC 9 VISTA, CA 92083-4930 US

ENTERED
 DEC 06 2018
 BY: *[Signature]*

LINE #	QTY	DESCRIPTION	REMARKS	UNIT PRICE	TOTAL
1	1.00	LOCATABLE MINERALS / MINING CLAIMS-NEW, UNADJUD, ONE OR MORE AUTH NOS / NEW MINING CLAIM PROCESSING FEE CASES: AMC452566/\$20.00		- n/a -	20.00
2	1.00	LOCATABLE MINERALS / MINING CLAIMS-NEW, UNADJUD, ONE OR MORE AUTH NOS / NEW MINING CLAIMS LOCATION FEE CASES: AMC452566/\$37.00		- n/a -	37.00
3	1.00	LOCATABLE MINERALS / MINING CLAIMS-NEW, UNADJUD, ONE OR MORE AUTH NOS / NEW MINING CLAIMS MAINTENANCE FEE CASES: AMC452566/\$155.00		- n/a -	155.00
TOTAL:					\$212.00

PAYMENT INFORMATION			
1	AMOUNT:	212.00	POSTMARKED: N/A
	TYPE:	CHECK	RECEIVED: 11/29/2018
	CHECK NO:	1555	
	NAME:	HEISE, STEVEN B 220 CAMINO CORTO SPC 9 VISTA CA 92083-4930 US	

REMARKS

This receipt was generated by the automated BLM Collections and Billing System and is a paper representation of a portion of the official electronic record contained therein.

NOTICE!!

These documents have been scanned!

Do not place un-scanned documents beneath this notice!

Do not remove this notice from this file!

GPO Jacket No. 560-102
Print Order 61540
Rise Business Services, LLC
Job=AZ15 5/21/2019



Box Number= AZ15075



Claim Begin-End: AMC452566-AMC452566

2 Correspondence



AZ15075-19

AMC452444-AMC452831

**NO
DOCUMENTS
FOUND**

NO DOCUMENTS FOUND
NO DOCUMENTS FOUND

NOTICE!!

These documents have been scanned!

Do not place un-scanned documents beneath this notice!

Do not remove this notice from this file!

GPO Jacket No. 560-102
Print Order 61540
Rise Business Services, LLC
Job=AZ15 5/21/2019



Box Number= AZ15075



Claim Begin-End: AMC452566-AMC452566

3 Transfers



AZ15075-19

AMC452444-AMC452831

**NO
DOCUMENTS
FOUND**

NO DOCUMENTS FOUND
NO DOCUMENTS FOUND

NOTICE!!

These documents have been scanned!

Do not place un-scanned documents beneath this notice!

Do not remove this notice from this file!

GPO Jacket No. 560-102
Print Order 61540
Rise Business Services, LLC
Job=AZ15 5/21/2019



Box Number= AZ15075



Claim Begin-End: AMC452566-AMC452566

4 Annual Filings



AZ15075-19

AMC452444-AMC452831

**NO
DOCUMENTS
FOUND**

NO DOCUMENTS FOUND
NO DOCUMENTS FOUND

NOTICE!!

These documents have been scanned!

Do not place un-scanned documents beneath this notice!

Do not remove this notice from this file!

GPO Jacket No. 560-102
Print Order 61540
Rise Business Services, LLC
Job=AZ15 5/21/2019



Box Number= AZ15075



Claim Begin-End: AMC452566-AMC452566

5 Miscellaneous



AZ15075-19

AMC452444-AMC452831

**NO
DOCUMENTS
FOUND**

NO DOCUMENTS FOUND
NO DOCUMENTS FOUND

NOTICE!!

These documents have been scanned!

Do not place un-scanned documents beneath this notice!

Do not remove this notice from this file!

GPO Jacket No. 560-102
Print Order 61540
Rise Business Services, LLC
Job=AZ15 5/21/2019



Box Number= AZ15075



Claim Begin-End: AMC452566-AMC452566

6 Location Notices-Amendments and Supporting Documents



AZ15075-19

AMC452444-AMC452831

MINING CLAIM STATUS REPORT

Data Entered: 12/6/18

MTP Checked By: _____

GEO Checked By: _____

LEAD SERIAL NUMBER: AMC 452514 thru AMC _____

NUMBER OF CLAIMS & TYPE:

LODE
 PLACER
 ASSOCIATION PLACER
 MILL SITE
 TUNNEL SITE

CHARGES:

Processing Fee @ \$20 = \$ 20
 Location Fee @ \$37 = \$ 37
 Maintenance Fee @ \$155 = \$ 155
 Add'l Maint Fee for Assoc Placer = \$ _____
SUBTOTAL \$ _____
 Other Fees \$ _____
 Other Fees \$ _____
TOTAL \$ 212

TOTAL ACREAGE: _____ Per Claim
(Placer Only)

NUMBER OF LOCATORS: _____

DOCUMENTS RECEIVED VIA: Over-the-Counter [] Mail TIMELY FILED: Yes No []

LEGAL DESCRIPTION: T 29N R 17W SEC 10
 T _____ R _____ SEC _____
 T _____ R _____ SEC _____
 T _____ R _____ SEC _____
 T _____ R _____ SEC _____

BLM [] FOREST SERVICE [] _____ SUBJ TO PL 359: Yes [] No []
WILDERNESS AREA [] _____

SPLIT ESTATE: N/A [] SX [] PX [] OTHER [] _____
SRHA [] Was proper Notice filed if located on SHRA Land? Yes [] No []

RECONVEYED MINERALS ON BLM LAND REQUIRE OPENING ORDER FROM 1944 TO 1993:

Open to Entry On _____ N/A []

COMMENTS/STATUS: VOID [] PARTIALLY VOID [] PVT MINERALS [] WITHDRAWN LANDS []
OTHER [] _____

[] Claimant acknowledges that portions of the following claim(s) site(s) may be void or voidable.

Printed Name of Claimant _____ Signature of Claimant _____

*****FINAL ADJUDICATION*****

DATE _____ INITIALS _____

AMC 452514

3

FEE# 2018043787

OFFICIAL RECORDS OF MOHAVE COUNTY KRISTI BLAIR, COUNTY RECORDER



09/04/2018 01:46 PM Fee: \$10.00

PAGE: 1 of 3

LOCATION NOTICE FOR PLACER MINING CLAIM

Amendment BLM Serial #

NOTICE IS HEREBY GIVEN that the Deuteronomy 818 BLM Date Stamp

STEVEN HEISE whose current mailing address is 220 CAMINO CORTO #9 VISTA, CA 92083

RECEIVED BLM AZ STATE OFFICE 2018 NOV 29 P 3:09 PHOENIX, ARIZONA

The general course of this claim is Rectangle E-W and it is situated in Mohave County, Arizona. This claim is 1320 feet in length and 660 feet in width.

20 Total Claim Acreage. This claim runs from the location monument on which this location notice is posted at the SE corner of the claim approximately 660 feet in a North direction to the North end line and 1320 feet in a West direction to the West end line. This claim is marked by four monuments, one at each corner of the claim.

The location monument on which this notice is posted is situated within Section 10, Township 29 N, Range 17 W, Gila Salt River Base and Meridian, Arizona. This claim encompasses portions of the following legal subdivision(s) if located by legal subdivision or the following quarter section(s), section(s), Township(s) and Range(s) S 1/2 SE 1/4 SW 1/4 Section 10 T29N R17W, Gila Salt River Base and Meridian, Arizona.

The locality of this claim with reference to some natural object or permanent monument and additional information (if any) concerning its locality are as follows: SE CORNER OF CLAIM IS ON A UCGS MARKER

The above information is shown on the attached map.

DATED AND POSTED on the ground this 4 day of Sept, 2018.

LOCATOR(s) AGENT

Print Name(s) STEVE HEISE

Signature(s) [Signature]

Form MCF102 Revised July 2014

AMC452566

MINING CLAIM MAP

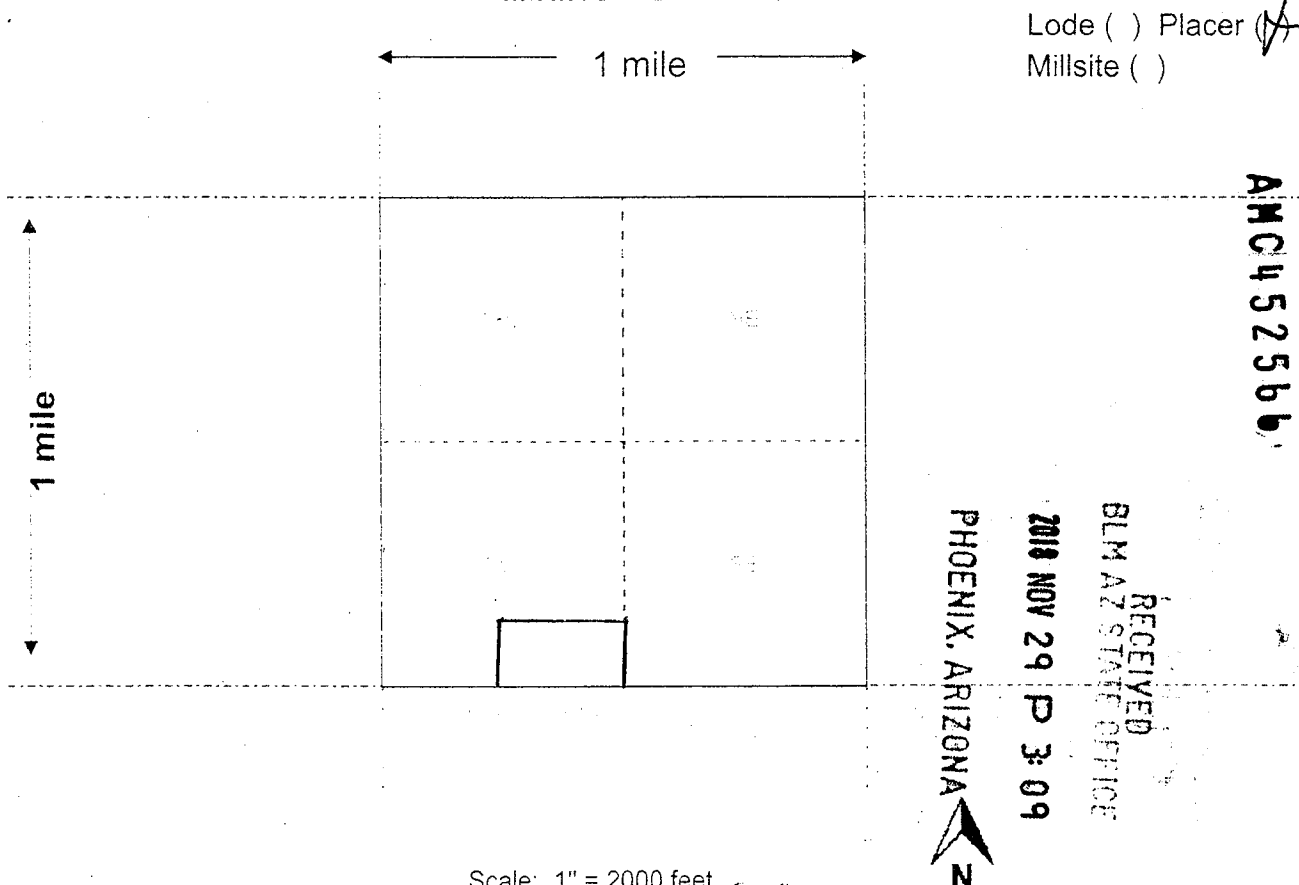

Scale: 1" = 2000 feet

1. The above map depicts the DEUTERONOMY 818 mining claim, which is located in Section (s) 29 10, Township 29 N, Range 17 W, Gila and Salt River Base and Meridian, MOHAVE County, Arizona. Total claim acreage is 20

2. The type of corner and location monuments used are as follows: 4 x 4 WOOD

3. The bearings and distances in degrees and feet between claim corners and to a public land survey monument are as depicted on the map.

4. If the claim is a placer or millsite claim with exterior limits conforming to legal subdivisions of the public survey, provide a legal description of the claim S 1/2 SE 1/4 SW 1/4
Section 10 T29N R17W

Aliquot measurement grid template
Lines up with 1:9,000 scale map

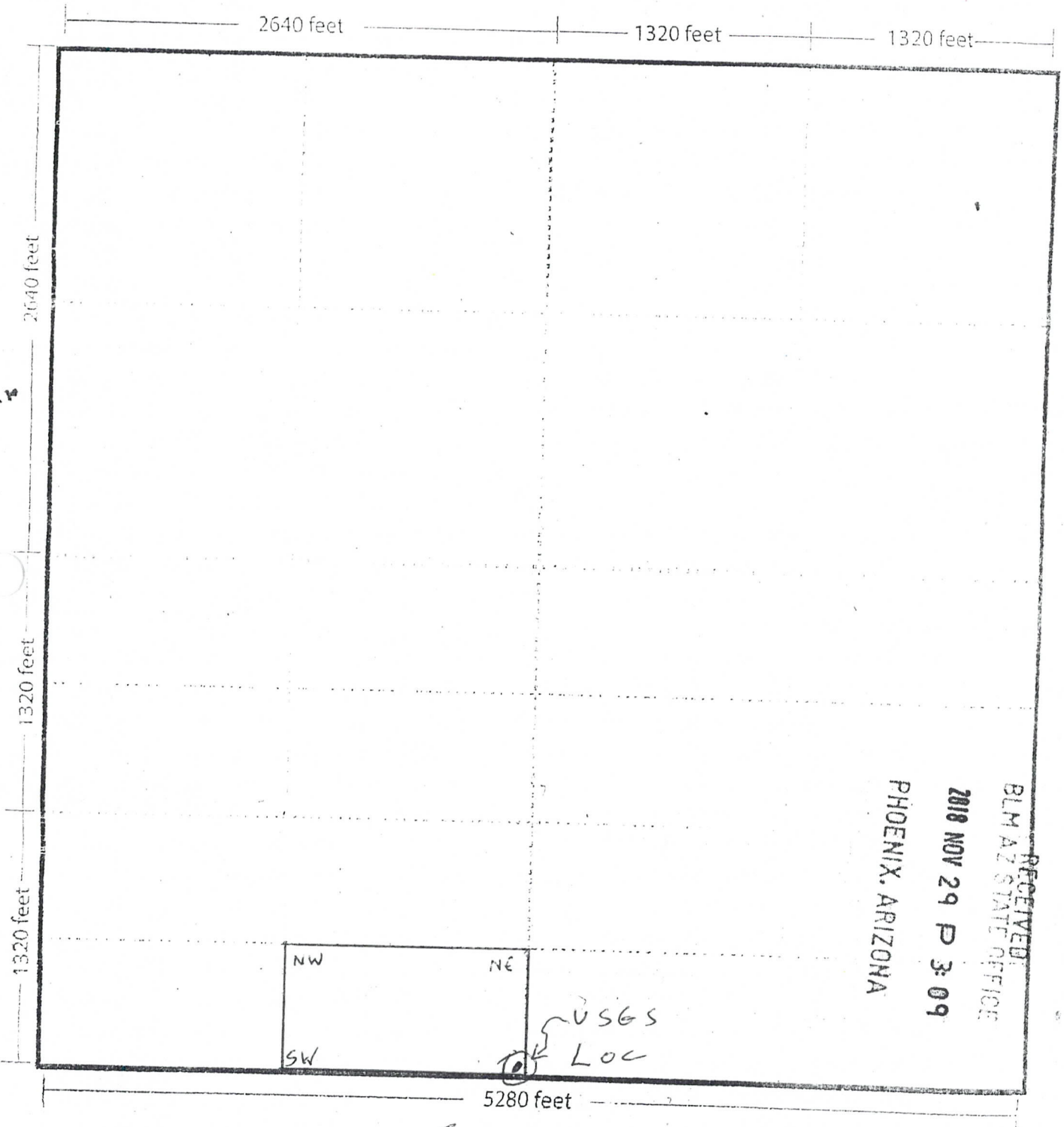

RECEIVED
BLM AZ STATE OFFICE
2018 NOV 29 P 3:09
PHOENIX, ARIZONA

AMC452566

~~On~~ section 10
Deuteronomy 818

**DEPARTMENT OF THE INTERIOR
BUREAU OF LAND MANAGEMENT
Case Recordation**

Geographic Report with Land

Meridian Township Range Section is equal to **14 0200N 0170W 010**
and Admin State is equal to **AZ**

DEPARTMENT OF THE INTERIOR
BUREAU OF LAND MANAGEMENT
Case Recordation
Geographic Report with Land

Admin State: AZ
Geo State: AZ
Serial Number: AZA 002938

Total Case Acres: 34.050

Casetype	Case Disp	Mer	Twp	Rng	Sec	Sur Type	Sur Nr	Suf	Subdivision	Pending Action
288100	AUTHORIZED	14	0200N	0170W	010	ALIQ			N2NE,SWNE,SENW, N2SW;	

Admin State: AZ
Geo State: AZ
Serial Number: AZA 010120

Total Case Acres: 5.933

Casetype	Case Disp	Mer	Twp	Rng	Sec	Sur Type	Sur Nr	Suf	Subdivision	Pending Action
285003	AUTHORIZED	14	0200N	0170W	010	ALIQ			N2NE,SWNE;	Y
						MNR		1	NENWSE,NWNESE;	Y
								2	SWSWSENE;	Y

Admin State: AZ
Geo State: AZ
Serial Number: AZA 010163

Total Case Acres: 1.800

Casetype	Case Disp	Mer	Twp	Rng	Sec	Sur Type	Sur Nr	Suf	Subdivision	Pending Action
286203	AUTHORIZED	14	0200N	0170W	010	ALIQ			N2S2;	

Admin State: AZ
Geo State: AZ
Serial Number: AZA 010203

Total Case Acres: 1.800

Casetype	Case Disp	Mer	Twp	Rng	Sec	Sur Type	Sur Nr	Suf	Subdivision	Pending Action
281001	AUTHORIZED	14	0200N	0170W	010	ALIQ			S2;	Y

Admin State: AZ
Geo State: AZ
Serial Number: AZA 013822

Total Case Acres: 1,280.000

Casetype	Case Disp	Mer	Twp	Rng	Sec	Sur Type	Sur Nr	Suf	Subdivision	Pending Action
311111	CLOSED	14	0200N	0170W	010	ALIQ			NE,SW;	

Admin State: AZ
Geo State: AZ
Serial Number: AZA 013822A

Total Case Acres: 1,280.000

DEPARTMENT OF THE INTERIOR
BUREAU OF LAND MANAGEMENT
Case Recordation

Casetype	Case Disp	Mer	Twp	Rng	Sec	Sur Type	Sur Nr	Suf	Subdivision	Pending Action
311111	CLOSED	14	0200N	0170W	010	ALIQ			NW,SE;	

Admin State: AZ
Geo State: AZ
Serial Number: AZA 016833

Total Case Acres: 3.130

Casetype	Case Disp	Mer	Twp	Rng	Sec	Sur Type	Sur Nr	Suf	Subdivision	Pending Action
285003	AUTHORIZED	14	0200N	0170W	010	ALIQ			S2NW;	

Admin State: AZ
Geo State: AZ
Serial Number: AZA 030690

Total Case Acres: 127.850

Casetype	Case Disp	Mer	Twp	Rng	Sec	Sur Type	Sur Nr	Suf	Subdivision	Pending Action
285003	AUTHORIZED	14	0200N	0170W	010	ALIQ			NWNENW,W2NW, W2SW;	

Admin State: AZ
Geo State: AZ
Serial Number: AZA 030923

Total Case Acres: 89.100

Casetype	Case Disp	Mer	Twp	Rng	Sec	Sur Type	Sur Nr	Suf	Subdivision	Pending Action
285003	CLOSED	14	0200N	0170W	010	ALIQ			E2NW,W2SW;	
						MNR			NWNWNE,NWNESW;	

Admin State: AZ
Geo State: AZ
Serial Number: AZA 031717

Total Case Acres: 9.906

Casetype	Case Disp	Mer	Twp	Rng	Sec	Sur Type	Sur Nr	Suf	Subdivision	Pending Action
285003	AUTHORIZED	14	0200N	0170W	010	ALIQ			SWNE,SENW,SW;	

Admin State: AZ
Geo State: AZ
Serial Number: AZA 033547

Total Case Acres: 19,051.340

Casetype	Case Disp	Mer	Twp	Rng	Sec	Sur Type	Sur Nr	Suf	Subdivision	Pending Action
283002	CLOSED	14	0200N	0170W	010	ALIQ			ALL;	

Admin State: AZ
Geo State: AZ
Serial Number: AZA 034849

Total Case Acres: 18,080.730

Casetype	Case Disp	Mer	Twp	Rng	Sec	Sur Type	Sur Nr	Suf	Subdivision	Pending Action
283103	CLOSED	14	0200N	0170W	010	FF			ALL;	

DEPARTMENT OF THE INTERIOR
BUREAU OF LAND MANAGEMENT
Case Recordation

Admin State: AZ
Geo State: AZ
Serial Number: AZA 035334

Total Case Acres: 2.900

Casetype	Case Disp	Mer	Twp	Rng	Sec	Sur Type	Sur Nr	Suf	Subdivision	Pending Action
285003	AUTHORIZED	14	0200N	0170W	010	ALIQ			NW;	

Admin State: AZ
Geo State: AZ
Serial Number: AZAR 0017080

Total Case Acres: 148.037

Casetype	Case Disp	Mer	Twp	Rng	Sec	Sur Type	Sur Nr	Suf	Subdivision	Pending Action
288100	AUTHORIZED	14	0200N	0170W	010	ALIQ			N2S2,S2SW;	

Admin State: AZ
Geo State: AZ
Serial Number: AZAR 0023662

Total Case Acres: 164.600

Casetype	Case Disp	Mer	Twp	Rng	Sec	Sur Type	Sur Nr	Suf	Subdivision	Pending Action
288100	AUTHORIZED	14	0200N	0170W	010	ALIQ			NE,SE,SW,N2SW, SWSW;	

TOWNSHIP 29 NORTH RANGE 17 WEST OF THE GILA AND SALT RIVER MERIDIAN, ARIZONA

MOHAVE COUNTY
KINGMAN FIELD OFFICE

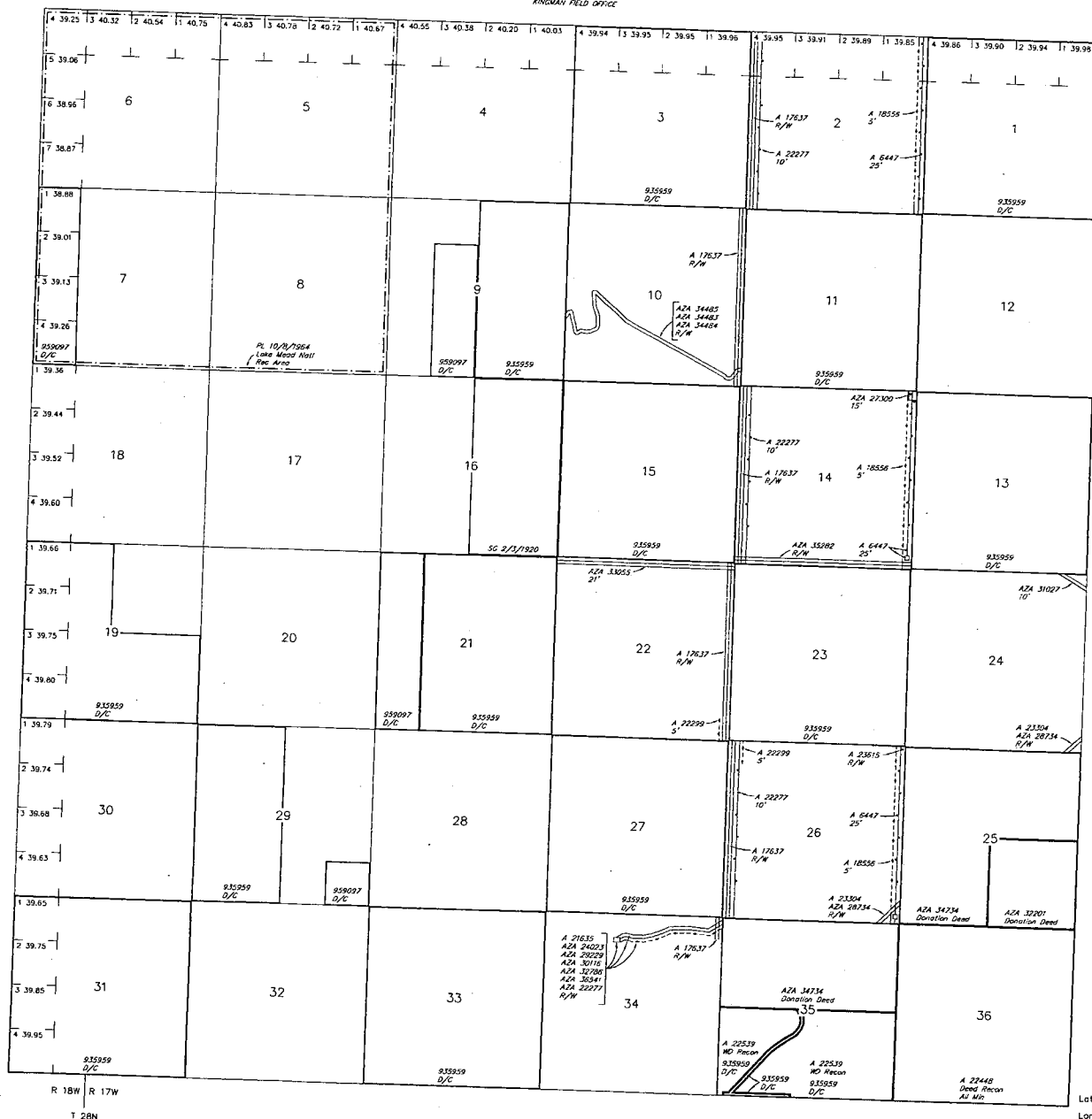

STATUS OF PUBLIC DOMAIN
LAND AND MINERAL TITLES
AND ACQUIRED LANDS

INDEX TO SEGREGATED TRACTS				
RESURVEY TRACT NO	ORIGINAL SURVEY			
	T	R	SEC	SUBDIVISION

FOR ORDERS AFFECTING DISPOSAL OR USE OF
UNIDENTIFIED LANDS WITHDRAWN FOR CLASSIFICATION,
MINERALS, WATER AND/OR OTHER PUBLIC PURPOSES,
REFER TO INDEX OF MISCELLANEOUS DOCUMENTS.

Grazing Dist No 2

All land within 5 miles of Colorado River West of 114
Meridian included in Tempo Wai Colorado River Survey
SO 1/31/1903

PLD 5048 Rev Wai SO 1/31/1903 - See H1
Sec. 5,6

Let
Long 35°50'57"N
114°03'45"W

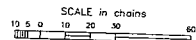

WARNING STATEMENT
This plot is the Bureau's Record of Title, and should be used
only as a graphic display of the township survey data. Rec-
ordation does not reflect title changes which may have been
effected by lateral movements of rivers or other bodies of water,
refer to the cadastral survey for official survey information.

CURRENT TO	LT	GSR Mer
7-27-2015	ACAD	T 29 N R 17 W

STEVE HEISE

220 CAMINO CORTO #09

VISTA CA. 92083

SAN DIEGO CA 92120



1000

85004-4414

U.S. POSTAGE PAID
FCM LETTER
VISTA, CA
92083
NOV 26, 18
AMOUNT

\$6.70

R2305K132696-08

PLACE STICKER AT TOP OF ENVELOPE TO THE RIGHT
OF THE RETURN ADDRESS, FOLD AT DOTTED LINE
CERTIFIED MAIL®



7015 3010 0000 2781 6423

RETURN RECEIPT
REQUESTED

BLM
ONE North Central
Phoenix AZ

~~85400-4427~~
85004-4427

PHOENIX ARIZONA

NOV 29 P 3:09

BLM AZ STATE OFFICE

#800

85004-442700

